

AGRICULTURE (Theory)

Dec. 2022 – 2 hours



Name Index Number

Candidate's Signature Date

Instructions to candidates

- (a) Write your name and index number in the spaces provided above.
- (b) Sign and write the date of examination in the spaces provided above.
- (c) This paper consists of three sections; **A**, **B** and **C**.
- (d) Answer **all** the questions in sections **A** and **B**.
- (e) Answer any **two** questions in section **C**.
- (f) All answers should be written in the spaces provided.
- (g) **This paper consists of 16 printed pages.**
- (h) **Candidates should check the question paper to ascertain that all the pages are printed as indicated and that no questions are missing.**
- (i) **Candidates should answer the questions in English.**

For Examiner's Use Only

Section	Questions	Maximum Score	Candidate's Score
A	1-15	30	
B	16-19	20	
C		20	
		20	
Total Score		90	

647

0242



SECTION A (30 marks)

Answer **all** the questions in this section in the spaces provided.

1. Give **four** reasons why a farmer may use a *Jembe* instead of a disc plough. (2 marks)

.....

.....

.....

.....

2. Name **four** sheep breeds reared in Kenya. (2 marks)

.....

.....

.....

.....

3. Give **four** ways in which a farmer can restrain a bull on the farm. (2 marks)

.....

.....

.....

.....

4. Name the **four** stages ticks go through in their life-cycle. (2 marks)

.....

.....

.....

.....

5. State **four** factors that determine the amount of water taken by an animal. (2 marks)

.....

.....

.....

.....

6. Distinguish between each of the following pair of terms as used in livestock production:

(a) selection and breeding (1 mark)

.....

.....

.....

(b) inbreeding and line breeding (1 mark)

.....

.....

.....

7. State **four** signs of parturition in goats. (2 marks)

.....

.....

.....

.....

8. Name **four** materials a farmer requires in order to construct a barbed wire fence. (2 marks)

.....

.....

.....

.....

9. State **four** symptoms of coccidiosis infection in chicks. (2 marks)

.....

.....

.....

.....

10. State **four** management practices carried out to prevent occurrence of parasites in a poultry house. (2 marks)

.....

.....

.....

.....

11. Name **four** components of milk. (2 marks)

.....

.....

.....

.....

647

0242



12. State **four** uses of solar energy in a farm. (2 marks)

.....

.....

.....

.....

13. (a) State the colour difference between the Galla and Saanen goat breeds. (1 mark)

.....

.....

.....

.....

(b) Name **one** goat breed that is reared for:

(i) mohair (½ mark)



(ii) meat (½ mark)

.....

14. State **four** ways in which proper housing helps to control livestock diseases. (2 marks)

.....

.....

.....

.....

647

0242



15. State **one** use of each of the following farm tools:

(a) pruning hook

(1/2 mark)

.....
.....

(b) dosing gun

(1/2 mark)

.....
.....

(c) bow saw

(1/2 mark)

.....
.....

(d) crowbar

(1/2 mark)

.....
.....



SECTION B (20 marks)

Answer all the questions in this section in the spaces provided.

- 16.** A farmer wants to prepare 100 kg ration containing 20% DCP from wheat (10% DCP) and sunflower seed cake (35% DCP). Using the Pearson's square method, calculate the quantity of wheat and sunflower seed cake the farmer requires. (5 marks)

.....
.....
.....
.....
.....
.....
.....
.....
.....
.....
.....
.....
.....
.....
.....
.....
.....
.....
.....
.....
.....

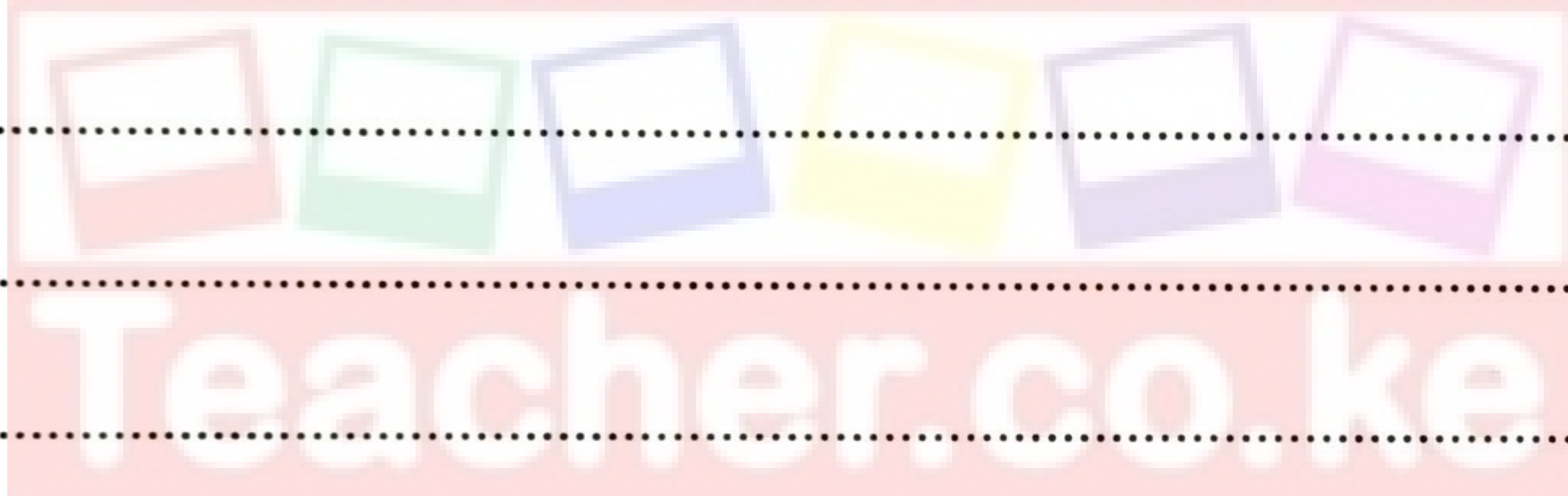

17. The picture below shows a poultry rearing system.



(a) Identify the rearing system. (1 mark)

.....

(b) From the picture, state **two** ways in which the system can lead to low egg production. (2 marks)

.....
.....

(c) State **two** ways in which the rearing system can lead to loss of birds. (2 marks)

.....
.....

18. The diagram below shows a practice carried out by poultry farmers to determine productivity of layer birds.

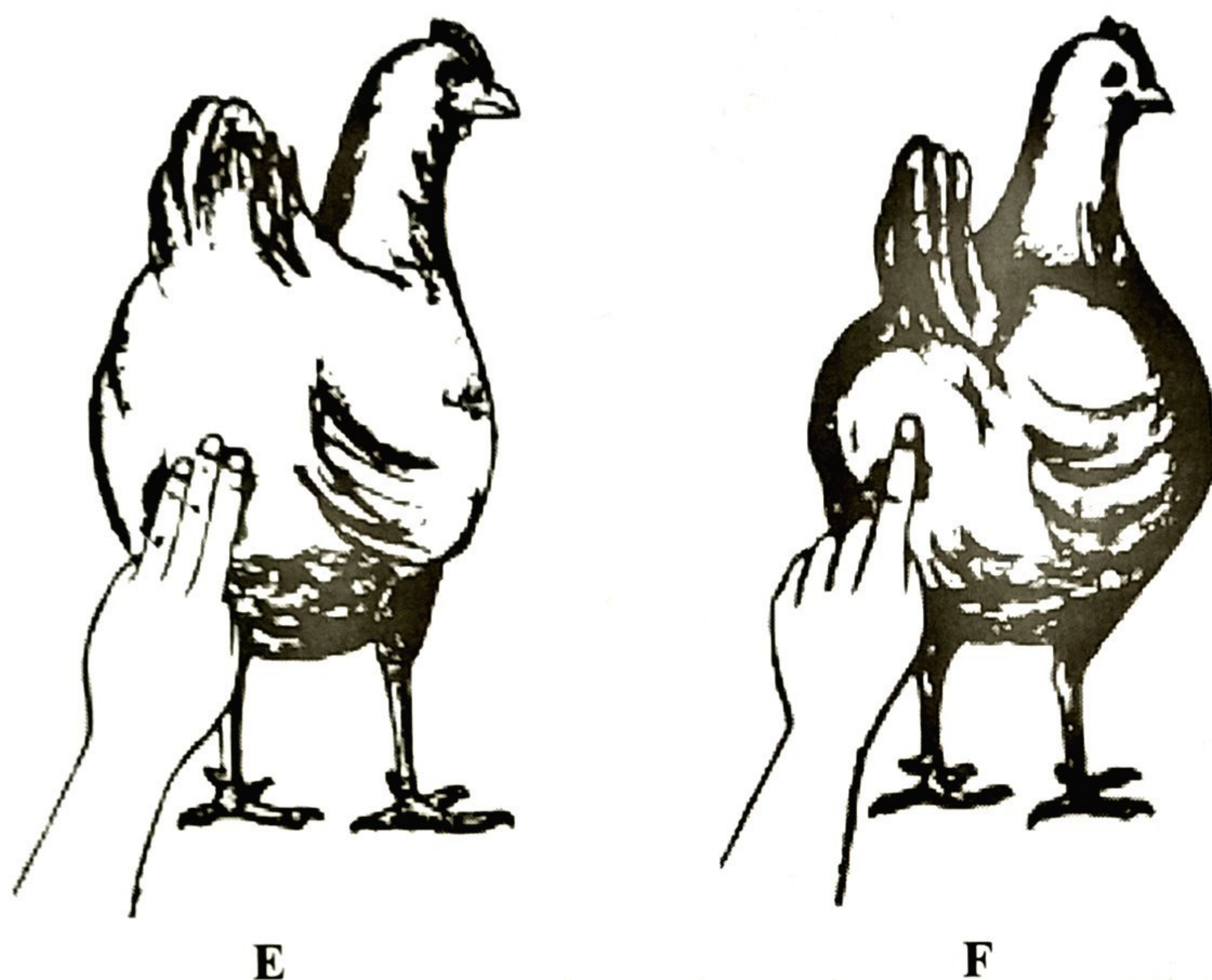

(a) Give **one** reason for carrying out the practice in poultry rearing. (1 mark)

.....

(b) Apart from the practice shown above, give **two** other features observed on the birds to determine productivity. (2 marks)

.....

.....

(c) From the diagram, which advice should be given to the farmer on each of the birds:

Bird E (1 mark)

.....

.....

Bird F (1 mark)

.....

.....

647

0242



19. Below is a diagram of a livestock parasite.

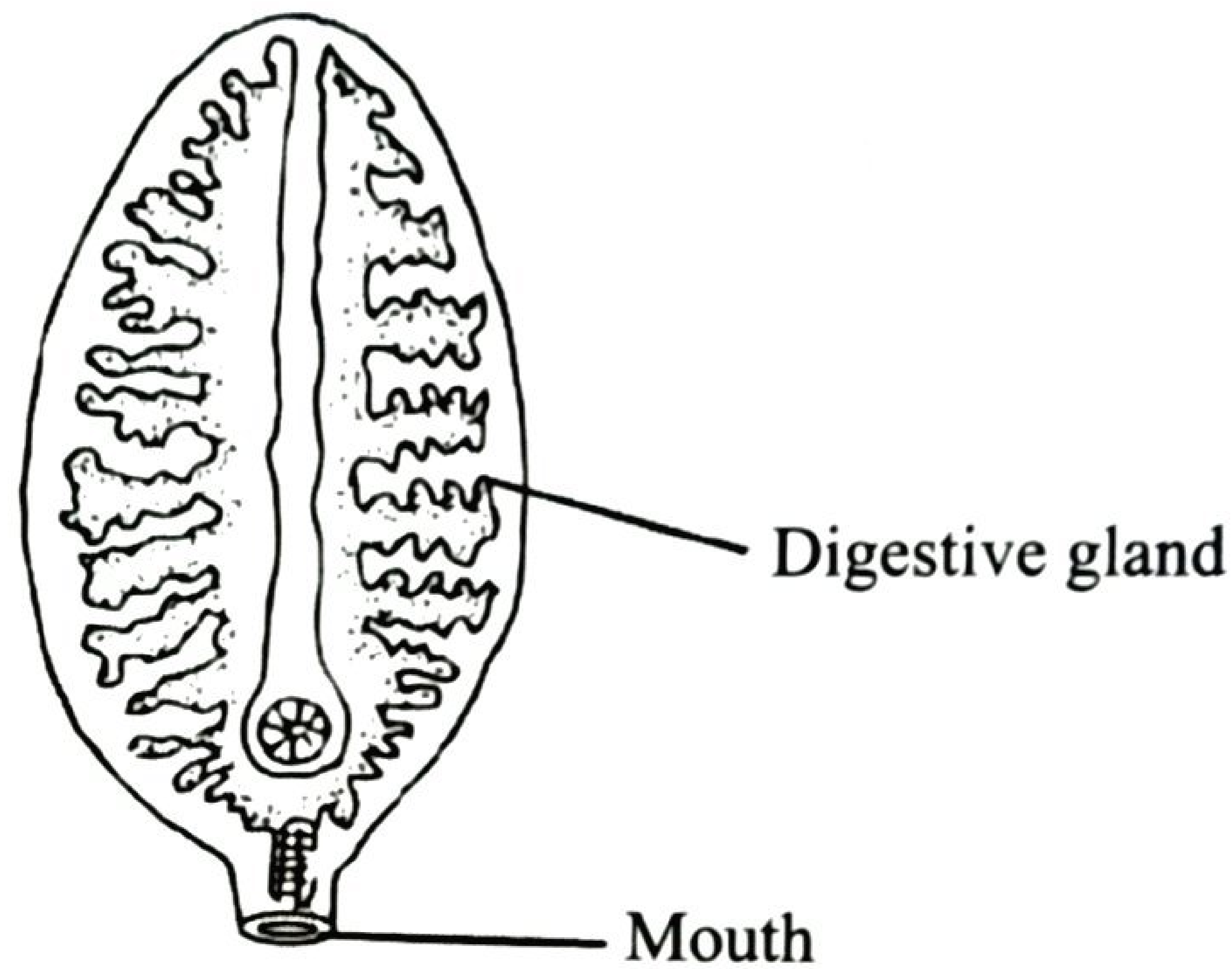

(a) Identify the parasite. (1 mark)

.....

(b) Name the intermediate host of the parasite. (1 mark)

.....

(c) Explain how each of the following practices helps to control the parasite:

(i) applying copper sulphate on stagnant water (1 mark)

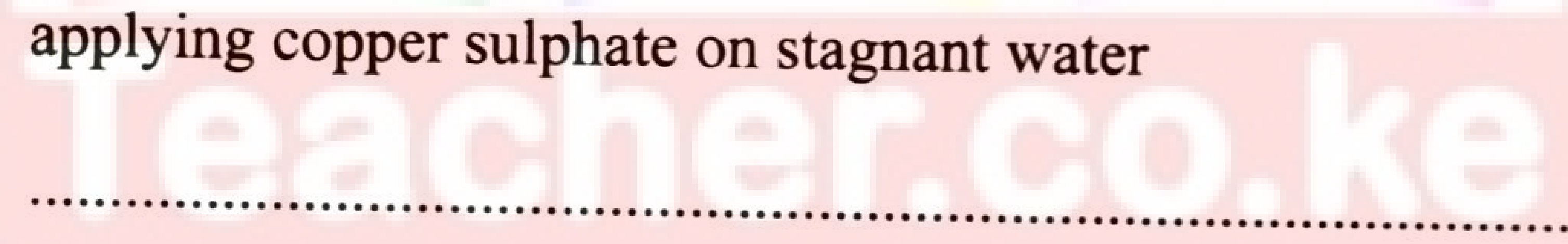

.....

.....

(ii) drenching infested animals with antihelmintics (1 mark)

.....

.....

(iii) rotational grazing (1 mark)

.....

.....

SECTION C (40 marks)

Answer any two questions from this section in the spaces provided after question 22.

- 20. (a) Give **five** disadvantages of natural incubation in poultry rearing. (5 marks)
- (b) Describe **five** ways of minimising stress in a deep litter poultry rearing system. (5 marks)
- (c) Describe **ten** routine management practices carried out during calf rearing. (10 marks)

- 21. (a) Explain **five** reasons why farmers use animal drawn implements. (5 marks)
- (b) Describe **five** maintenance practices for the water cooling system of a tractor. (5 marks)
- (c) Explain the difference between a spray race and a cattle dip. (10 marks)

- 22. (a) Describe **ten** routine management practices carried out in the rearing of male calves. (10 marks)
- (b) Describe anthrax disease under each of the following sub-headings:
 - (i) causal organism (1 mark)
 - (ii) symptoms of infection (4 marks)
 - (iii) control measures (5 marks)

.....

.....

.....

.....

.....

.....

.....

.....

.....

.....

.....



647
647

0242
0242



Teacher.co.ke

317063

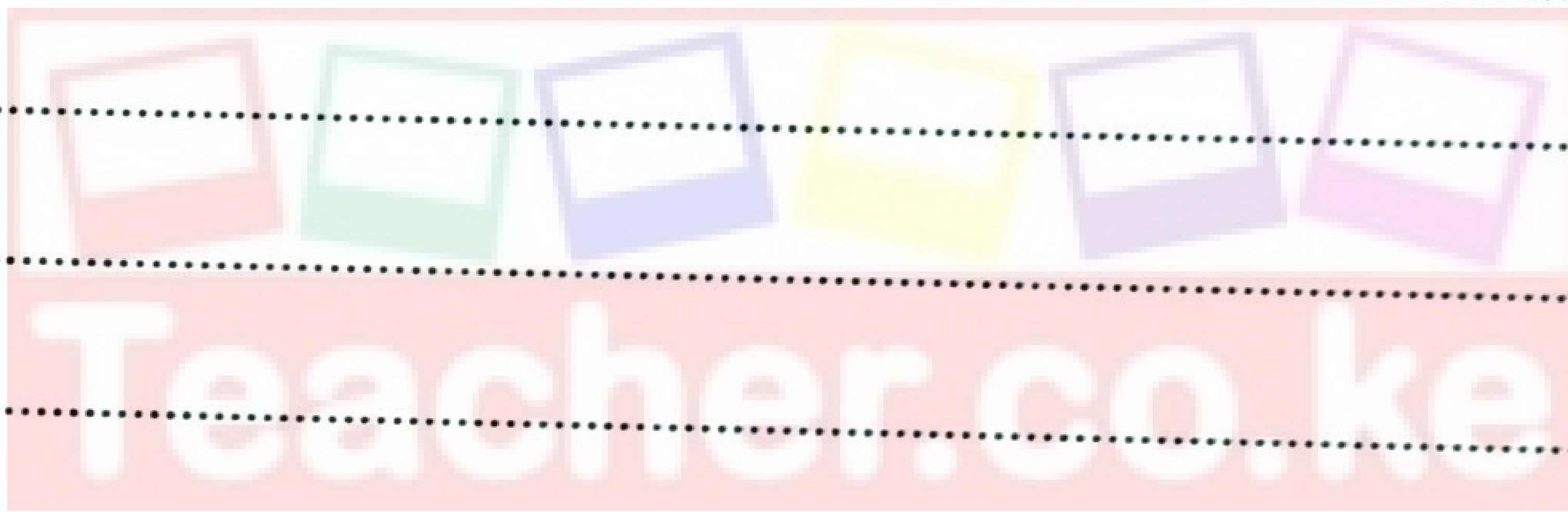



647

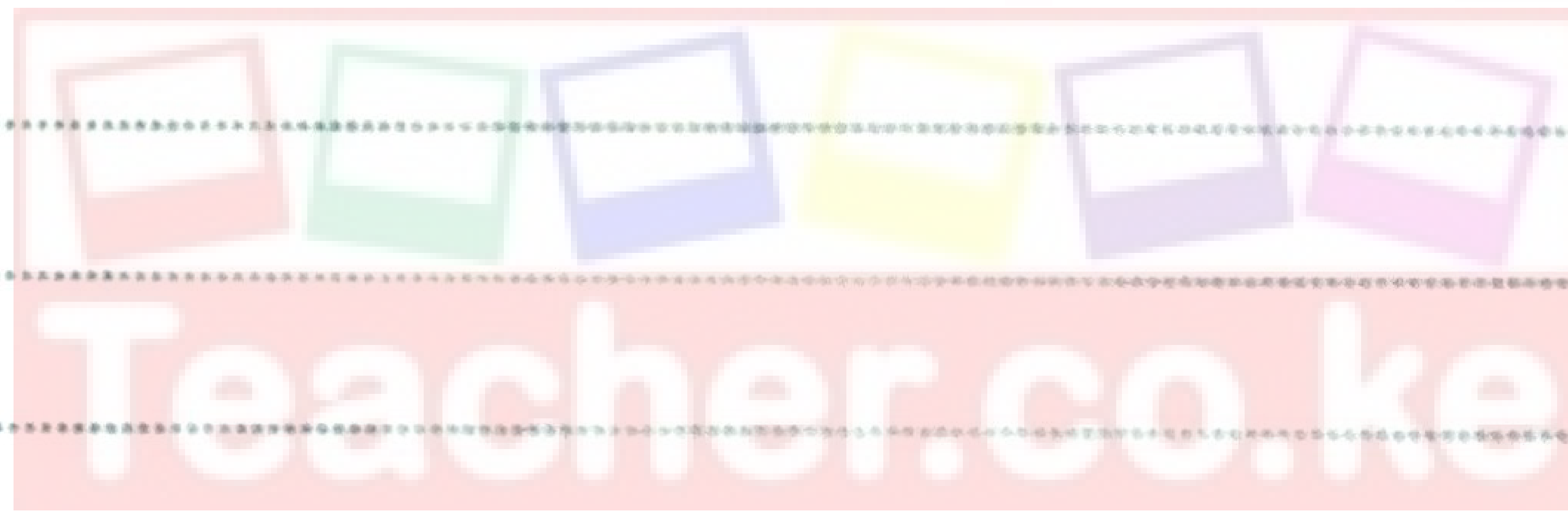

0242



THIS IS THE LAST PRINTED PAGE.

Kenya Certificate of Secondary Education, 2022

317063

443/2

Download this and other FREE materials from <https://teacher.co.ke/>