



Download Notes & More Free Revision Materials at <https://teacher.co.ke/notes>

SCALE 1:50,000



HEIGHTS IN METRES

Town or area with permanent buildings		Boundary - International	-----*	Forest		ABBREVIATIONS
Other populated area		Regional or Provincial	-----*	Ticket		Ch Church
All Weather Road - Paved Surface		District	-----*	Bamboo		Ch Chief's House
Local Surface		Municipality or Township	-----*	Riverine Triangles		DC District Commissioner
Culvert Bridge		National Park, Game Reserve or Nature Reserve		Woodsland		Dsp Dispensary
Day Weather Road		Triangulation Station - Primary		Scrub		DO District Officer
Plan Track (Massailand)		Secondary		Scattered Trees		H Hospital
Other Track and Footpath		Other		Palms		M Mission
Cell Tower		Boundary Pillar		High		Mk Market
Sawyer Station, Level Crossing		Spot Height (in Metres)	2256	Medium		MW Ministry of Works
Air Road		Contours		Highly Shaded		PC Provincial Commissioner
Market		Air Route Principal Points with Fuel Stn.		Tree Savanna		Pd Post Office
Market		Watercourse - Waterfall, Rapids, Dam		Pepper Swamp, Marsh, Bog		PW Police Post
Telephone Line		(Wells) - Waterfall, Rapid		Tessels, Swamp		PS Postal Station
Power Line		Water Tank, Windmill		Sand or Mud		RM Rifle Range
Antenna		Barometer, Waterfall, Well, Spring		Claystone Rock		SH Shop House
Watercourse		Boat, Main Tank, Meter, Well		Lava		SR School
Road Number						T Telephone

river and extensive beds of saline water occupying about 10% of the area of the region of the plateau

37M
 BK
 BJ

LETTER COORDINATE

UTM COORDINATE

AGORA

KIJABE

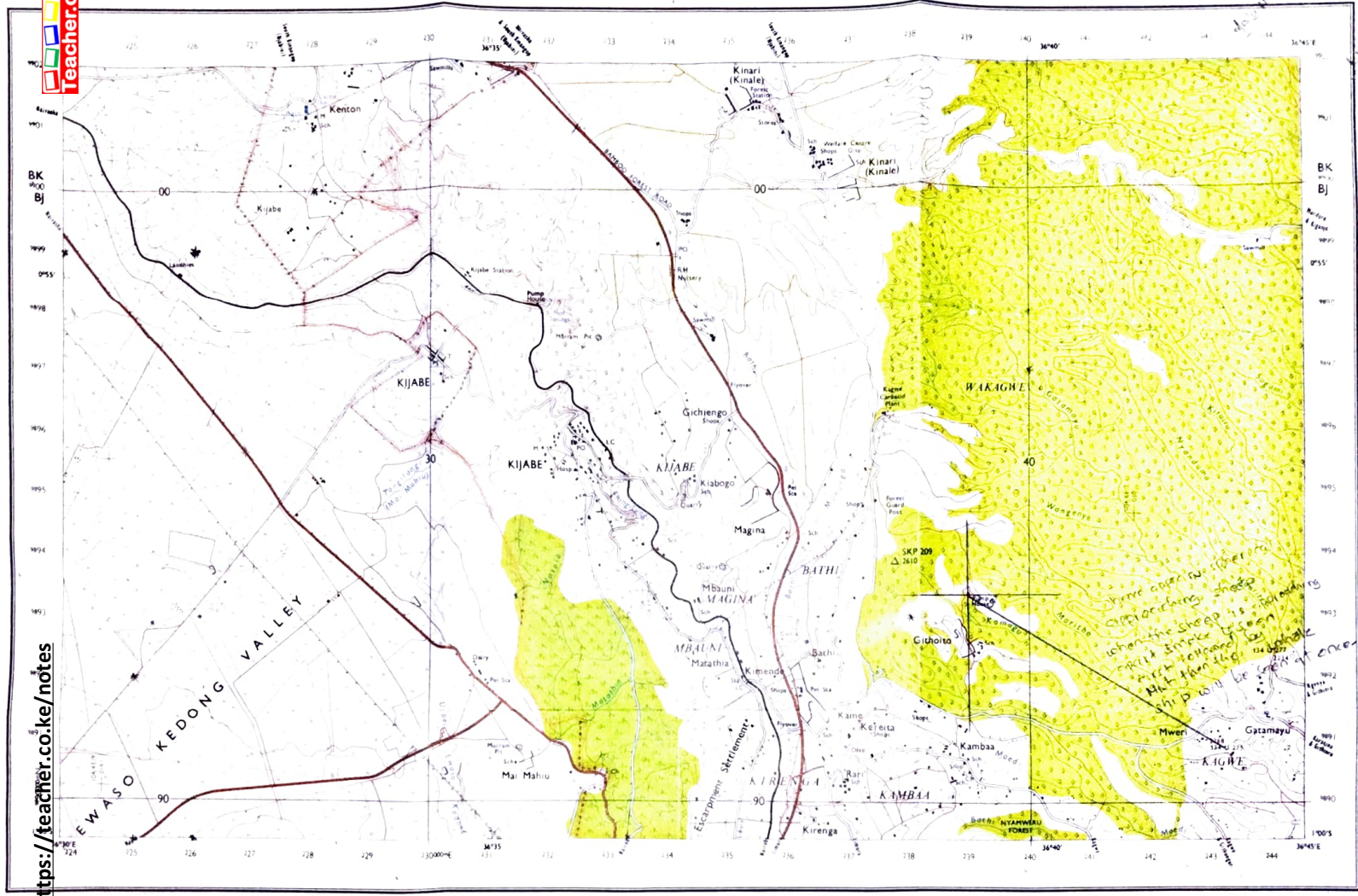

Download Notes & More Free Revision Materials at <https://teacher.co.ke/notes>

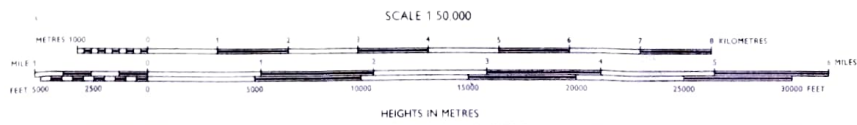

Large and extensive body of saline water occupying a low sea bed of saline water in the region of the...



<p>Town or area with 24 permanent buildings</p> <p>Other populated area (Houses)</p> <p>All-Weather Road - Bound Surface</p> <p>Dry Weather Road</p> <p>Main Track (Motorable)</p> <p>Other Tracks and Footpaths</p> <p>Cut Line</p> <p>Railway Station (Level Crossing)</p> <p>Light</p> <p>All-Weather Road - Bound Surface</p> <p>Gravel</p> <p>Telephone Line</p> <p>Power Line</p> <p>Angle Iron</p> <p>High Voltage</p> <p>Area Name</p>	<p>Boundary - International</p> <p>Regional or Provincial</p> <p>District</p> <p>Municipality or Township</p> <p>National Park, Game Reserve or Nature Reserve</p> <p>Trigonometrical Station - Primary</p> <p>Secondary</p> <p>Other</p> <p>Boundary Pillar</p> <p>Spot Height (in Metres)</p> <p>Contours</p> <p>All-Photo Principal Points with Film No.</p> <p>Watercourse - Waterfall, Rapids, Dam</p> <p>(Walls) Waterfall, Rapids</p> <p>(Underfall)</p> <p>Water-Tank Windmill</p> <p>Borehole - Water Hole, Well, Spring</p> <p>Build - Metal Fence, Hedge, Wall</p>	<p>Forest</p> <p>Trunk</p> <p>Bamboo</p> <p>Riverine Trees</p> <p>(Cultures: C. Sugar, Su. Palm, T. Plantation, Wa. W. Culture, Nu. CN)</p> <p>Woodland</p> <p>Scrub</p> <p>Scattered Trees</p> <p>Palm</p> <p>Mangrove Swamp</p> <p>Tree Swamp</p> <p>Papyrus Swamp - Marsh, Bog</p> <p>Savanna Swamp</p> <p>Sand or Mud Island</p> <p>Outcrop Rock</p> <p>Lake</p>	<p>ABBREVIATIONS</p> <p>CA - Church</p> <p>CCM - Court House</p> <p>DC - District Commissioner</p> <p>Disp - Dispensary</p> <p>DO - District Office</p> <p>H - House</p> <p>Hosp - Hospital</p> <p>M - Mission</p> <p>Mkt - Market</p> <p>Mhs - Mosque</p> <p>MW - Ministry of Works</p> <p>PC - Provincial Commissioner</p> <p>Pstn - Post Office</p> <p>PO - Post Office</p> <p>PP - Police Post</p> <p>PS - Police Station</p> <p>Rh - Rest House</p> <p>Sch - School</p> <p>T - Telephone</p> <p>Tg - Telegraph</p> <p>TC - Trading Centre</p> <p>Qx - Quarry</p>
--	---	--	---

THE DELINEATION OF INTERNATIONAL AND OTHER BOUNDARIES ON THIS MAP MUST NOT BE CONSIDERED AUTHORITATIVE

IN AREAS OF HIGH VEGETATION THE ACCURACY OF CONTOURS RELATIVE TO THE UNDERLYING GROUND SURFACE CANNOT BE GUARANTEED

