

# DISTINCTION EARLY YEARS ASSESSMENT

## MONITORING LEARNER'S PROGRESS

GRADE 2 - 2020

## MATHEMATICS ACTIVITIES

**2**

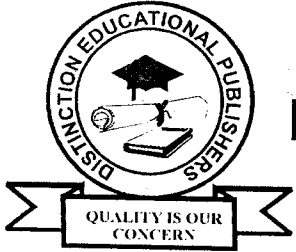

### SECTION A AND B

Learner's Name: .....

Learner's Number

Gender: Boy

Girl

County Name: ..... County Code:

Sub-County Name: ..... Sub-County Code:

School Name: ..... School Code:

## TEACHER'S SCORING GUIDE

The grid below is to be filled by the teacher after making the learner's work.

	Level 1	Level 2	Level 3	Level 4
<b>Section A:</b>				
<b>Task 1</b>				
<b>Task 2</b>				
<b>Section B:</b>				
<b>Task 3</b>				
<b>Task 4</b>				

## SECTION A: TASK 1

Count and write figures.

1.

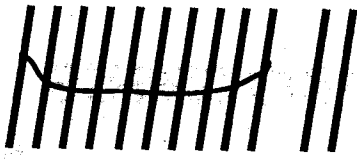

2.

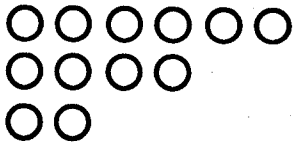

Arrange from the smallest to the largest

3. 43, 34, 52, 54, 61, 70, 25

4. 11, 10, 14, 16, 17, 9, 13

5. 210, 213, 208, 205, 218

6. I have \_\_\_\_\_ fingers.

## TASK 2

Fill in using 'less than' or 'more than'

7. 13 is \_\_\_\_\_ 18

8. 6 is \_\_\_\_\_ 4

9. 9 is \_\_\_\_\_ 16

## SECTION B: TASK 3

What numbers are these?

11. 5 tens 2 ones = \_\_\_\_\_

12. 3 tens 4 ones = \_\_\_\_\_

13. Draw a line through the figure which is oval.

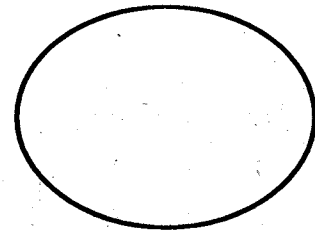
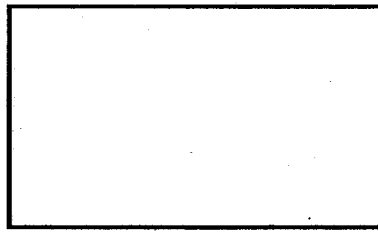
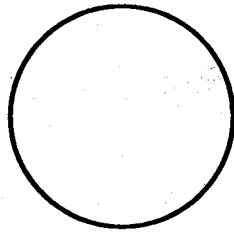
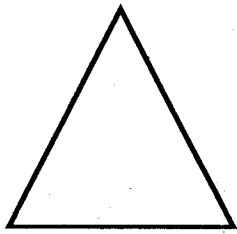

Circle the shaded part which is a half ( $\frac{1}{2}$ )

14. A

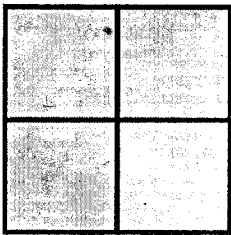

B

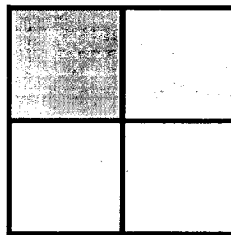

C

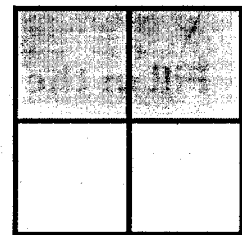

15. Mueni has five marbles. Kibe has four marbles. How many marbles do they have altogether?

**Subtract**

16.

$$\begin{array}{r} 50 \\ - 20 \\ \hline \end{array}$$

17.

$$\begin{array}{r} 25 \\ - 15 \\ \hline \end{array}$$

18.

$$\begin{array}{r} 17 \\ - 8 \\ \hline \end{array}$$

## TASK 4

### Add by breaking apart

19.  $56 + 7 =$

20.  $32 + 5 =$

### Work out

21.

Tens	Ones
2	1
+	5

22.

Tens	Ones
3	5
+4	2

23. Three cows have \_\_\_\_\_ legs.

### Fill in the missing numbers

24.  $28 - \square = 15$

25.  $43 + \square = 60$