

231/3 =

BIOLOGY
(PRACTICAL)

- Paper 3

Nov. 2018 - 1¾ hours

Name Index Number

Candidate's Signature Date

Instructions to candidates

- (a) Write your name and index number in the spaces provided above.
- (b) Sign and write the date of examination in the spaces provided above.
- (c) Answer all the questions in the spaces provided.
- (d) You are required to spend the first 15 minutes of the 1¾ hours allowed for this paper reading the whole paper carefully before commencing your work.
- (e) Rough work must not be inserted.
- (f) This paper consists of 7 printed pages.
- (g) Candidates should check the question paper to ascertain that all the pages are printed as indicated and that no questions are missing.
- (h) Candidates should answer all the questions in English.



For Examiner's Use Only

Question	Maximum Score	Candidate's Score
1	14	
2	12	
3	14	
Total Score	40	

1. The photographs below represent three mammalian bones, labelled E, F and G.



E



F

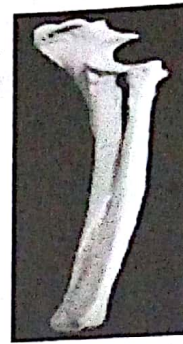

G

(a) With reasons, identify the bones.

Bone	Identity	Reason(s)
E (3 marks)
F (2 marks)
G (2 marks)

(b) Name the joints formed at the anterior and posterior ends of F.

Anterior end (1 mark)

Posterior end (1 mark)

(c) State the types of movement facilitated by the joint at the anterior end of specimen labelled F. (1 mark)

.....
.....

(d) (i) Name the substance found inside the living tissue of the specimen represented in photograph F. (1 mark)

.....
.....

(ii) State the function of the substance named in (d) (i) above. (1 mark)

.....
.....

(e) (i) Name the muscle bundle usually attached onto the front of the specimen represented in photograph F. (1 mark)

.....

(ii) State the function of the muscle bundle named in (e) (i) above. (1 mark)

.....

588

A102



2. Below is a photograph of a blood smear from a normal individual. The arrangement is arbitrary and the number of blood elements is greater than what would normally occur in an actual microscopic field.

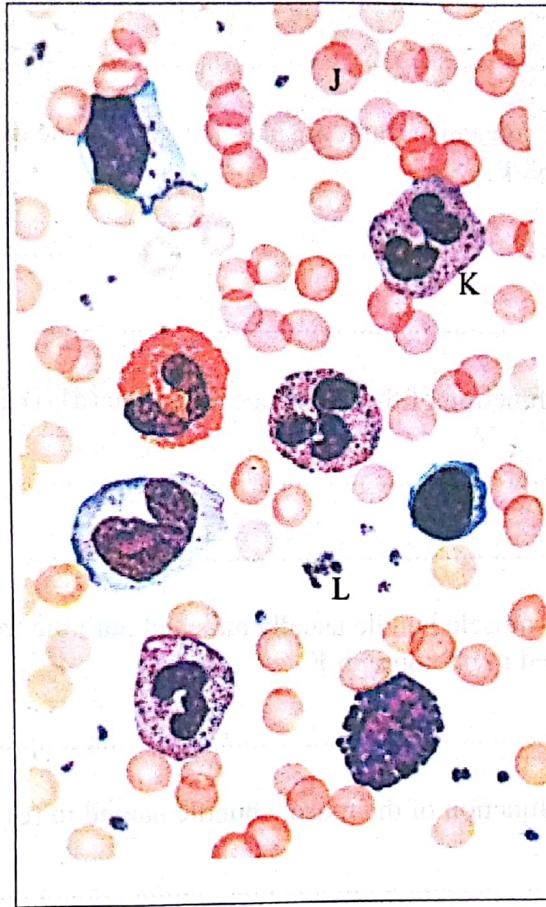

(a) (i) Name the blood elements labelled J, K and L. (3 marks)

J

K

L

(ii) State **one** function of each of the elements named in (a) (i) above. (3 marks)

J

K

L

588

A102



(b) The photograph below is of a section of the human intestines of a patient suffering from a common parasitic disease.

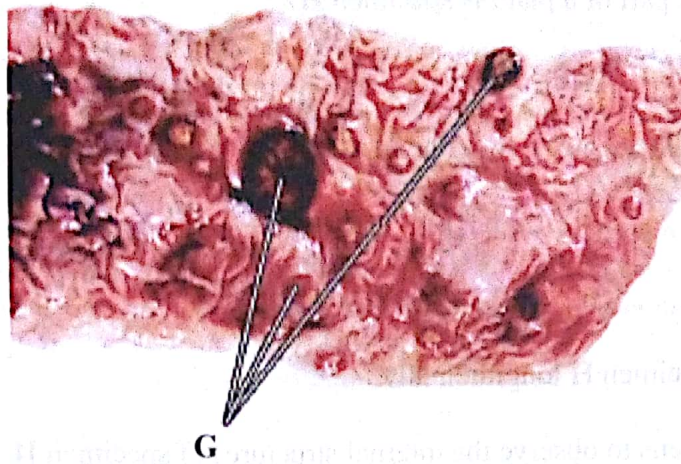

588

(i) Name the disease. (1 mark)

.....

(ii) Name the parasite that causes the disease in (b) (i) above. (1 mark)

.....

(iii) State **two** control measures for the disease. (2 marks)

.....

.....

(iv) State the effects of having the parts labelled **G** in the patient's intestines. (2 marks)

.....

.....

A102

(iii) State the mode of dispersal for seeds of specimen **H**. (1 mark)

.....
.....

(iv) Explain how seeds of specimen **H** are dispersed through the mode stated in (b) (iii) above. (3 marks)

.....
.....
.....
.....

THIS IS THE LAST PRINTED PAGE.

588

A102



BLANK PAGE

588

A102

