

AGRICULTURE

(Theory)

Mar. 2022 – 2 hours



Name Index Number

Candidate's Signature Date

Instructions to candidates

- (a) Write your name and index number in the spaces provided above.
- (b) Sign and write the date of examination in the spaces provided above.
- (c) This paper consists of three sections; **A**, **B** and **C**.
- (d) Answer **all** the questions in sections **A** and **B**.
- (e) Answer any **two** questions in section **C**.
- (f) All answers should be written in the spaces provided.
- (g) **This paper consists of 16 printed pages.**
- (h) **Candidates should check the question paper to ascertain that all the pages are printed as indicated and that no questions are missing.**
- (i) **Candidates should answer the questions in English.**

For Examiner's Use Only

Section	Question	Maximum Score	Candidate's Score
A	1-15	30	
B	16-19	20	
C		20	
		20	
Total Score		90	



SECTION A (30 marks)

*Answer **all** the questions in this section in the spaces provided.*

1. Give **four** maintenance practices carried out on a knapsack sprayer. (2 marks)

.....
.....
.....
.....

2. State **four** reasons why rabbits are kept by farmers in Kenya. (2 marks)

.....
.....
.....
.....

3. State **four** maintenance practices carried out on a piggery unit. (2 marks)

.....
.....
.....
.....

4. Name the **four** stomach compartments of a ruminant. (2 marks)

.....
.....
.....
.....

5. State **four** causes of stress in poultry. (2 marks)

.....

.....

.....

.....

6. Give **one** reason why the milkman should:

- (a) milk at regular intervals (½ mark)

.....

.....

- (b) avoid milking with wet hands (½ mark)

.....

.....

- (c) milk quickly and evenly (½ mark)

.....

.....

- (d) practice complete milking (½ mark)

.....

.....

7. State **four** factors that determine the amount of feed an animal consumes. (2 marks)

.....

.....

.....

.....

8. Give **one** use of each of the following farm tools:

($\frac{1}{2}$ mark)

(a) pipe wrench

.....
.....

(b) tenon saw

($\frac{1}{2}$ mark)

.....
.....

(c) spoke shave

($\frac{1}{2}$ mark)

.....
.....

(d) elastrator.

($\frac{1}{2}$ mark)

.....
.....

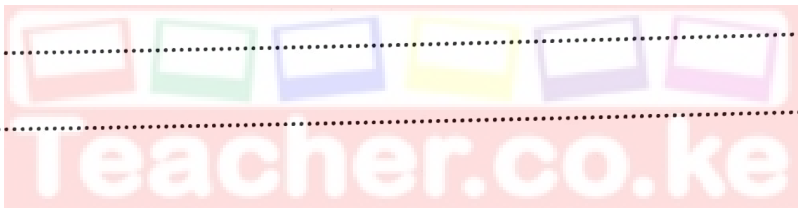

9. State **four** control measures for *Brucellosis* in cattle.

(2 marks)

.....
.....
.....
.....

10. (a) Give **two** roles of wood shavings used as litter in the artificial brooder.

(1 mark)

.....
.....

(b) Give **two** reasons why a chicken brooder should have a round shape.

(1 mark)

.....
.....



11. Name **four** parts of the ignition system of a petrol engine. (2 marks)

.....
.....
.....
.....

12. (a) State **two** signs that show a rabbit is about to give birth. (1 mark)

.....
.....

(b) If a doe was served on 7th March 2021, determine the date it gave birth. ($\frac{1}{2}$ mark)

.....
.....

(c) What is the name given to the young one of a rabbit? ($\frac{1}{2}$ mark)

.....
.....

13. State **four** advantages of artificial calf feeding. (2 marks)

.....
.....
.....
.....

14. Give **four** characteristics of clean milk. (2 marks)

.....
.....
.....
.....



15. (a) Name **two** methods of service used in livestock breeding. (1 mark)

.....

.....

- (b) Name **two** cattle diseases controlled through Government-imposed quarantine in Kenya. (1 mark)

.....

.....



SECTION B (20 marks)

Answer **all** the questions in this section in the spaces provided.

16. The diagrams **R** and **S** show farm implements.

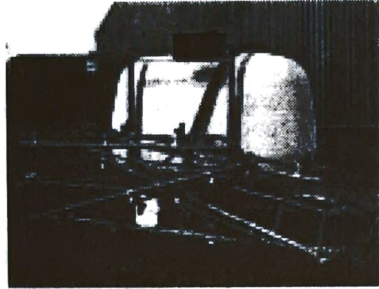

R



S

- (a) Name the source of power used to operate the farm implement labelled:

R

(1 mark)

.....

S

(1 mark)

.....

- (b) State the means by which the farm implement labelled **S** is attached to its source of power. (1 mark)

.....

.....

- (c) Give **two** maintenance practices carried out on the implement labelled **R**. (2 marks)

.....

.....

17. The diagram below shows a parasite commonly observed on sheep.



(a) Identify the parasite. (1 mark)

.....

(b) State **four** harmful effects of the parasite in sheep rearing. (4 marks)

.....

.....

.....

.....

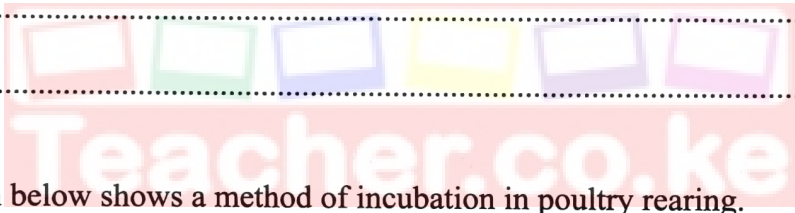

18. The diagram below shows a method of incubation in poultry rearing.

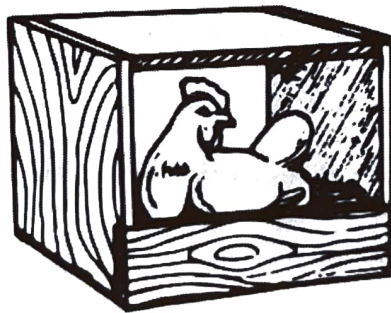

(a) Identify the method of incubation shown above. (1 mark)

.....



(b) State **four** advantages of the method of incubation shown in Question 18. (4 marks)

.....
.....
.....
.....

075

19. A poultry farmer wants to prepare 200 kilograms of chick mash containing 20% Digestible Crude Protein (DCP). Calculate the amount of maize (10% DCP) and fish meal (60% DCP) the farmer requires to make the chick mash. Use the Pearson's square method and show your working. (5 marks)

.....
.....
.....
.....
.....
.....
.....
.....

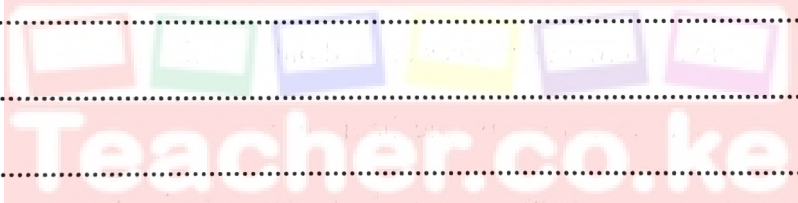

0027

Download this and other FREE materials from <https://teacher.co.ke/notes>



SECTION C (40 marks)

Answer any **two** questions from this section in the spaces provided after question 22.

20. (a) Describe calf scours under the following subheadings:
- (i) causal organism. (1 mark)
 - (ii) predisposing factors. (3 marks)
 - (iii) control measures. (4 marks)
- (b) Describe the rearing of day-old layer chicks up to the age of eight weeks. (12 marks)
21. (a) Describe milk secretion in a dairy cow. (5 marks)
- (b) Describe **six** factors that are considered when selecting a gilt for breeding. (6 marks)
- (c) Give **nine** reasons why the battery cage system of rearing is popularly used by large scale poultry farmers. (9 marks)
22. (a) Describe **five** management practices carried out on a fish pond. (5 marks)
- (b) (i) Give **five** reasons for farm mechanisation. (5 marks)
- (ii) Describe **six** symptoms observed on a calf heavily infested with internal parasites. (6 marks)
- (c) Give **four** routine rearing practices in the handling of livestock. (4 marks)

.....

.....

.....

.....

.....

.....

.....

.....

.....

.....



Download this and other FREE materials from <https://teacher.co.ke/notes>

075



0027

Download this and other FREE materials from <https://teacher.co.ke/notes>

THIS IS THE LAST PRINTED PAGE.

Kenya Certificate of Secondary Education, 2021
443/2

915071

